

# Our Place: Bringing it all under one roof



Briget Lander  
Telecom NZ Ltd.  
Information Manager - Search & Navigation



## Agenda

---

1. Key components of Our Place
  - Homepage
  - Intranet pages
  - Collaboration sites – doc management and collaboration tools
  - MySite – people directory
  - Search and search applications
  - Service catalogue
2. Training and help
3. How do you avoid going feral?
4. Questions



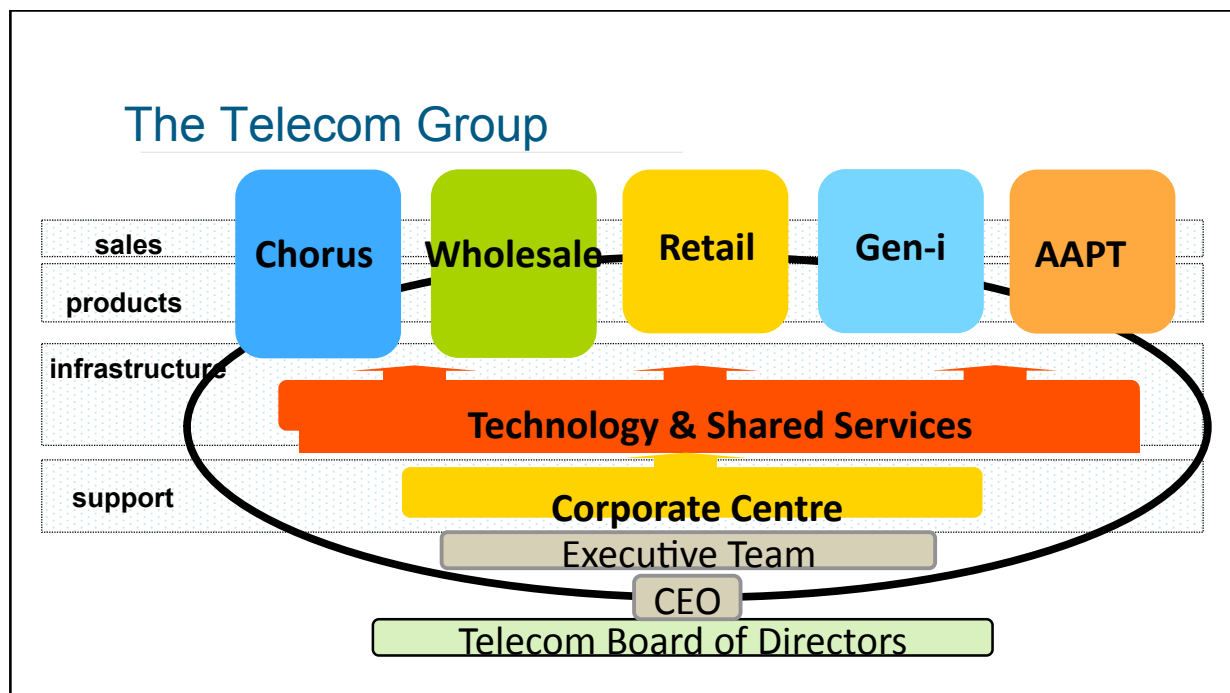

## Components of Our Place



1. Homepage
2. Intranet pages
3. Collaboration sites
4. MySite – people directory
5. Search and search applications
6. Service catalogue

## Video intro to Our Place

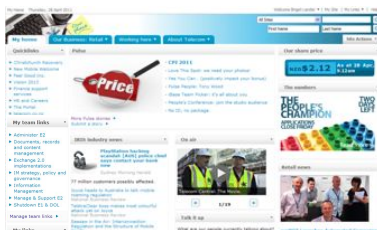

## Homepage

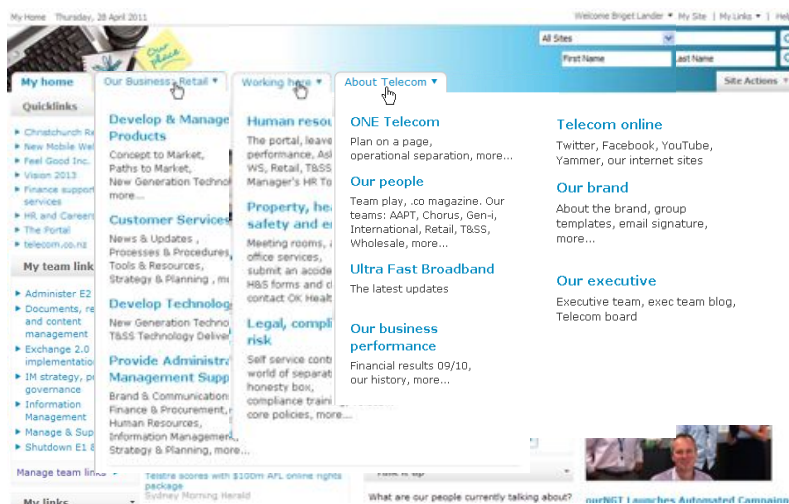

## Corporate news



## Intranet pages: the glue



## Intranet structure and publishing model

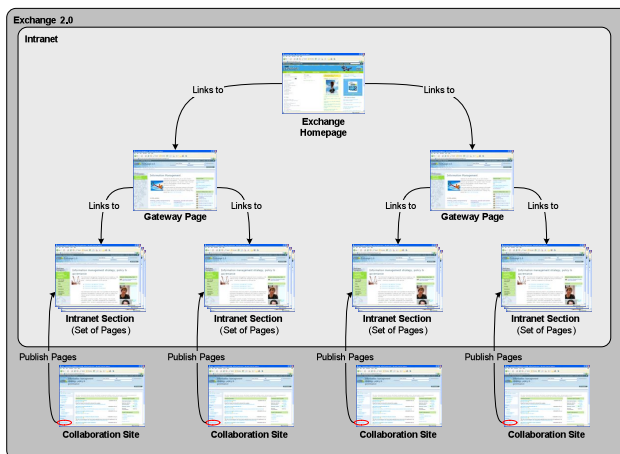

## Collaboration sites

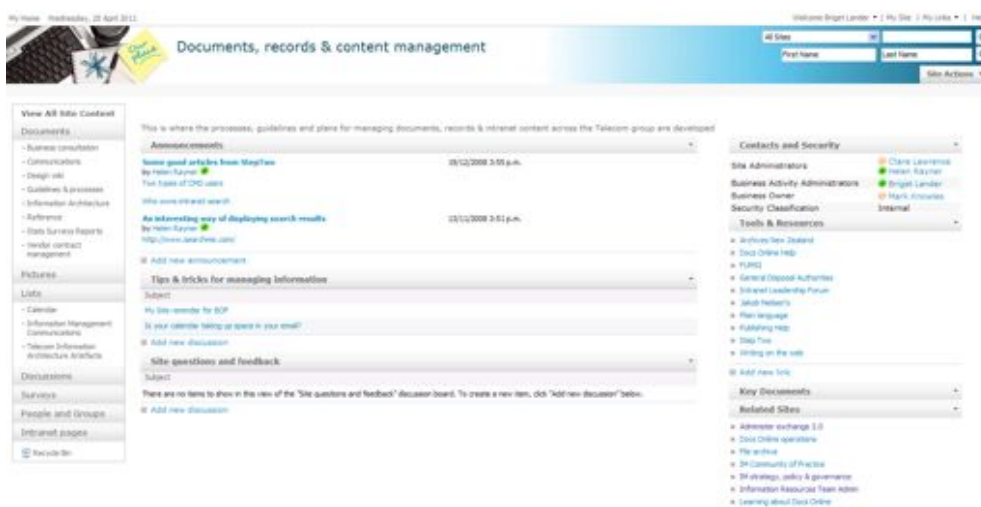

# MySite

My Home Thursday, 22 April 2011

Welcome Briget Lander | My Site | My Links | Help

My Site

Briget Lander  
Information Manager Search & Navigation, Information Management  
Level 5, Telecom Place North, 99 303 3643

**Directory Details**

Business Unit (BU): Technology & Shared Services  
Business Group (BG): Governance & Investment  
Team (Tm): Information Management  
Team (Tm): Information Management  
Company Code: 762  
Business Unit No.: Technology & Shared Services\_024206  
Business Group No.: Governance & Investment\_024202  
Business Division No.: Information Manager Search & Navigation  
Information Management\_024203  
Team No.:  
Address Code (ACH): 90  
Address Code (ACH): 90498  
Position No.: 2407  
Cost Centre: 7620347600004  
User Status: 00 00 01 + 00 00 01 + 00

**Contact Details**

Phone: 99 303 3643  
Extension: 33863  
Mobile: 027 461 7408  
Email: Briget.Lander@teluscan.co.nz  
Office: Level 5, Telecom Place North  
Address: 99 Victoria St West  
City: Auckland  
Country: New Zealand

**About Me**

About Me: I work on Tuesday, Wednesday and Thursday.  
How to find me: Come left out of the lifts, then hang a right through the inner door. I am on the desk of desks right at the end, overlooking the park.  
ICMExchange 2.0; Exchange and SOA.

**Organization Hierarchy**

Information Manager Policy & Strategy  
Briget Lander, Information Manager Search & Navigation  
Daniel Jenkins, Training Consultant  
Kathy Williams, Training Consultant  
Nancy Mills, Information Management Consultant  
Marques Barlow, Information Manager Search & Navigation  
Nadine Burnett, Information Analyst  
Heath Purling, Information Consultant  
Kevyn Lyle (ex/IT), Business project configuration lead  
Nancy Mills, Information Manager - Demand Analysis  
Sharon Hill, Training Consultant  
Sharna Adams, Performance Measurement Consultant  
Heath Purling, Training Consultant  
Sue Watts, Information Management Consultant

**Colleagues**

Colleagues

Comments: Daniel Jenkins, Megan Whitmore  
Investigations: Alan Buchanan, Robert Burke  
General: Amber Mackay, Angela Heath, Daniel Jenkins, Barry Collier, Greg Best, Gus Henderson, Helen Kanner, John Pascoe, Kathy Williams, Lisa Price, Maria Hill, Marjorie Barber, Nadine Burnett, Heath Purling, Kevyn Lyle  
Show 11 additional colleagues  
Add Colleagues  
Manage Colleagues  
Links: Moodle Exchange 2.0, Charus home, MCM, Site Office, South of the quills, getm - Our Services, Help & how to, Knowledge Help Modules, My Training & Help Modules, Phone and voicemail, Show 12 additional links  
Add Link

# Search

My Home

Welcome Briget Lander | My Site | My Links | Help

Site Actions

All Sites People

business continuity

Advanced Search

Results by Relevance | View by Modified Date | Alert Me

Results 1-20 of about 59,136. 1 2 3 4 5 Next >

**Best Bets**

- Group risk and audit  
Tools for managers to assess and manage risk in your area of the business.
- Business Continuity Management  
Policy information and tools to support business continuity management.

**Business Continuity**  
[Go to Library containing this item]  
Business Continuity - Business continuity planning is about keeping our critical business functions running when something ... Identify exposure to risk for any business function(s) in the event of a crisis  
44362 - Alex Pall - 11/01/2011 - Internal  
http://trinet/activity/00439/provtrstplnpoiprc/pub/Pages/BusinessContinuity.aspx

**Business Continuity Plan (BCP)**  
[Go to Library containing this item]  
Business Continuity Plan overview ... Add Business Continuity Plan ... establish Business Continuity Plans  
44462 - Alex Pall - 22/12/2010 - Internal  
http://trinet/activity/00439/provtrstplnpoiprc/pub/Pages/BusinessContinuityPlan.aspx

## Search applications: IRIS

The screenshot displays the IRIS search application interface. At the top, there is a navigation bar with 'My Home' and 'Welcome Brigit Lander'. The main content area is titled 'Search results' and shows a search for 'ufb' with 'Results 1-10 of about 293'. The results list includes several articles with abstracts and keywords. On the right side, there is an 'Advanced search' section with a 'Find documents with...' filter. The filter options include 'All of these words', 'The exact phrase', 'Any of these words', and 'None of these words'. There are also checkboxes for 'Sources' such as 'All sources', 'AAP', 'Corporate Exec. Board', etc.

## Service catalogue

The screenshot shows the 'Service Catalogue' application. The main content area is titled 'ReadyCloud Mail' and displays a 'Customer Proposition' section. The proposition text states: 'ReadyCloud Mail offers a lower-cost, better-value alternative to owning and operating corporate and enterprise email systems with the ability to integrate them with customer premises infrastructure and Telecom's Fixed, Mobile and WAN networks to provide superior capabilities and performance.' Below this, there is a 'Product Overview' section and a list of features. On the right side, there are sections for 'Key Product Contacts', 'Related Sites', 'Product Tools & Resources', and 'Common Tools & Resources'. The interface includes a navigation sidebar on the left with icons for various services like 'Cloud Services', 'Connectivity', and 'Security'.

## Training and help



## How do you avoid going feral?

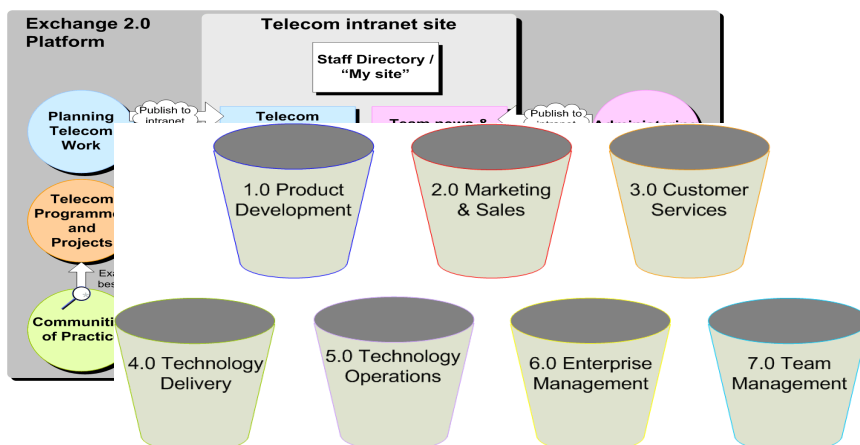



# Questions.....

# Future

